

Testing the Untested

Reducing the \$124B CKD Burden with Early Detection

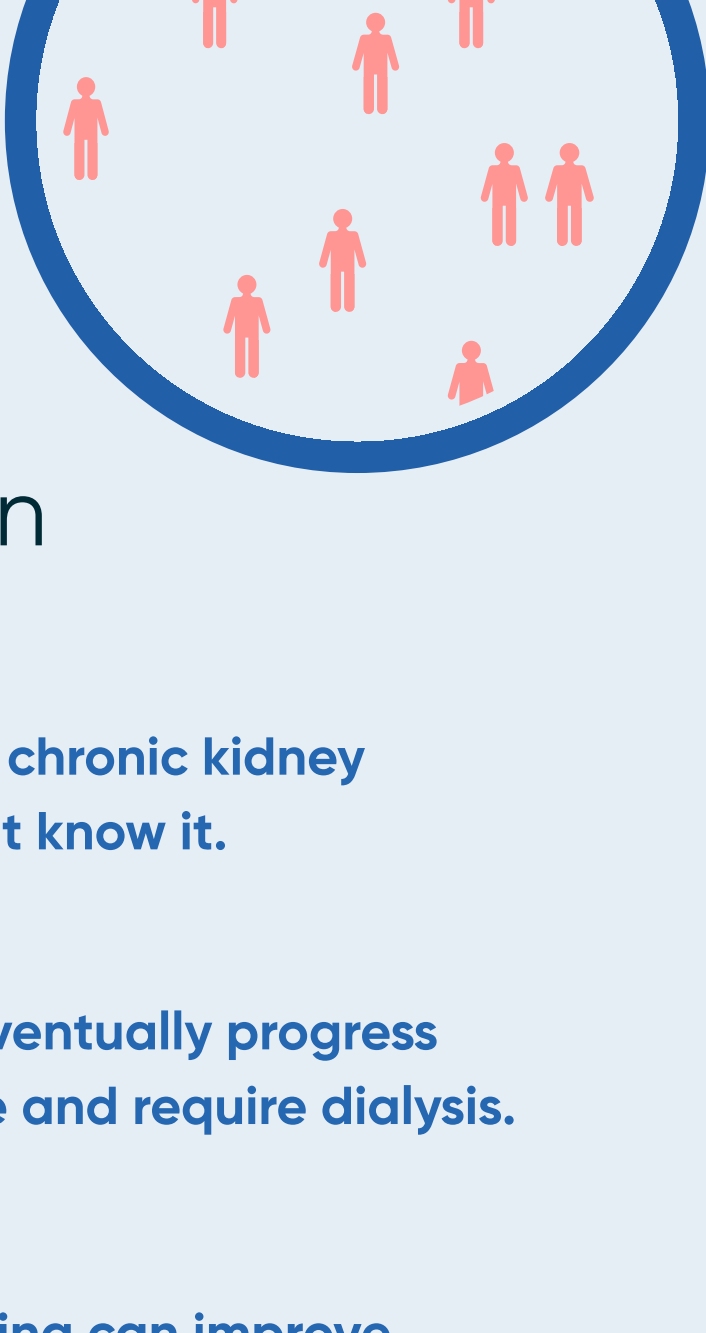

- Millions of Americans have chronic kidney disease (CKD) but just don't know it.
- Undiagnosed cases may eventually progress to end-stage renal disease and require dialysis.
- Smartphone-powered testing can improve access to care and help more people get tested.

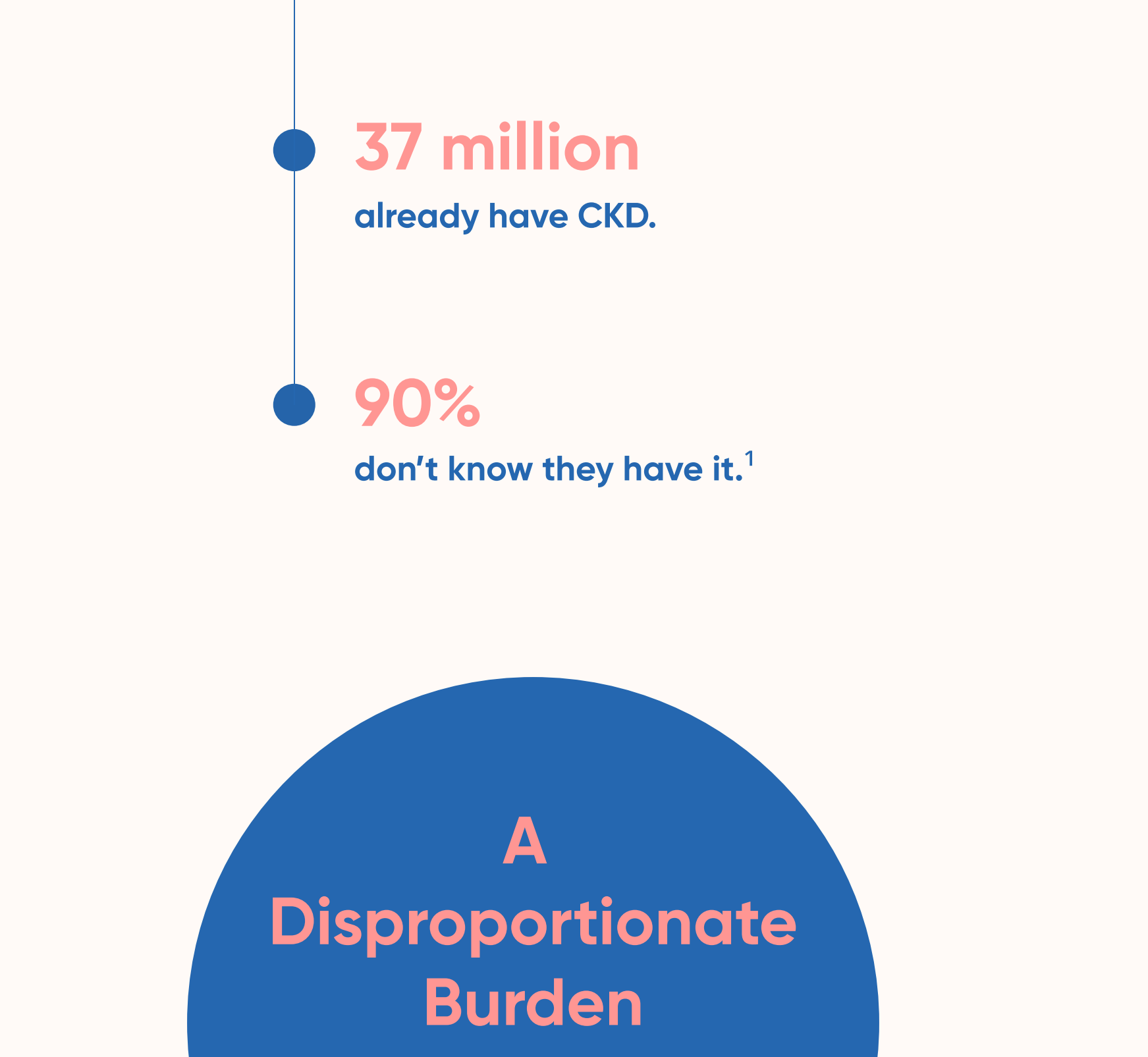

A Disproportionate Burden for Underserved Populations

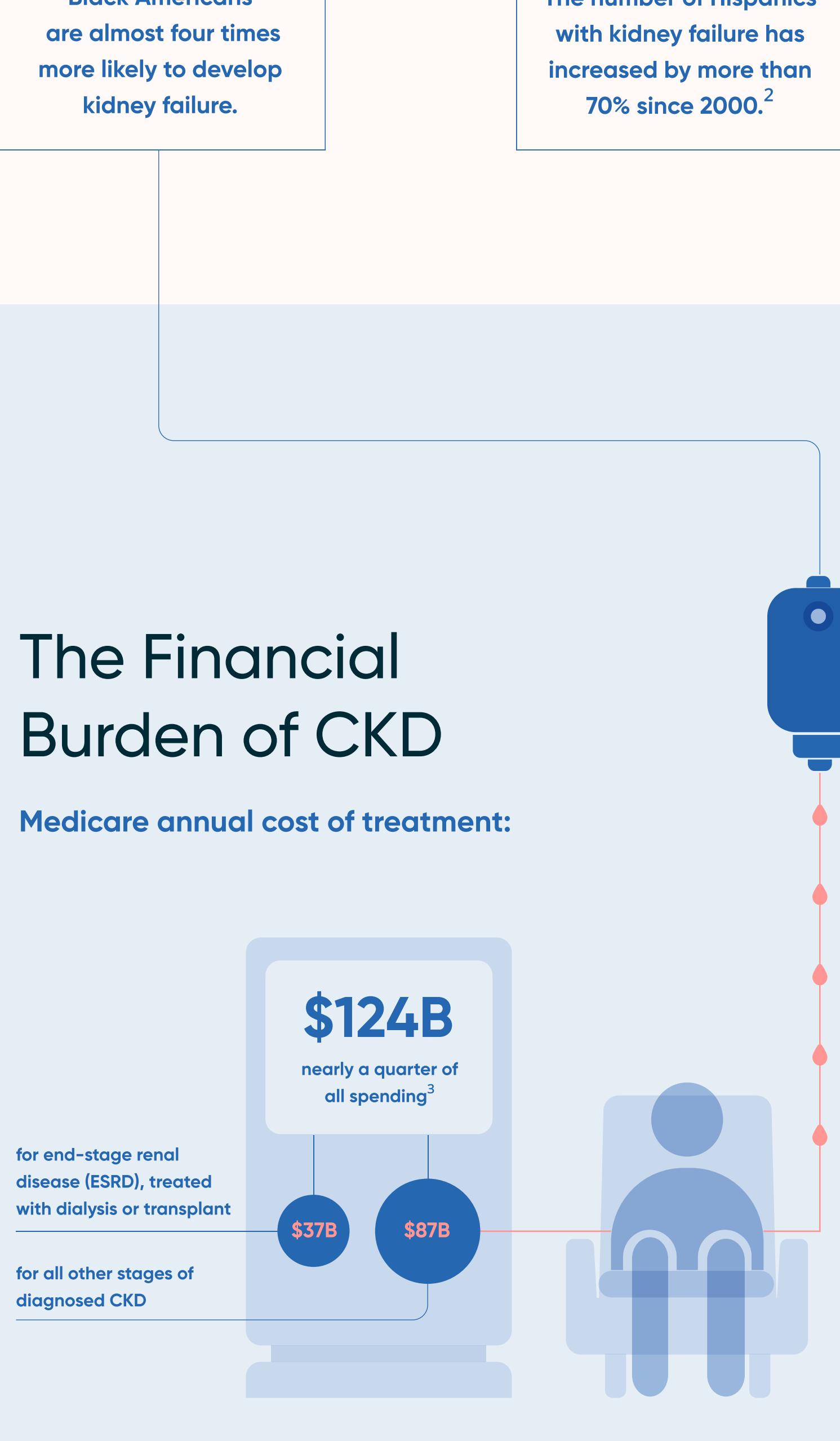

The Financial Burden of CKD

Medicare annual cost of treatment:

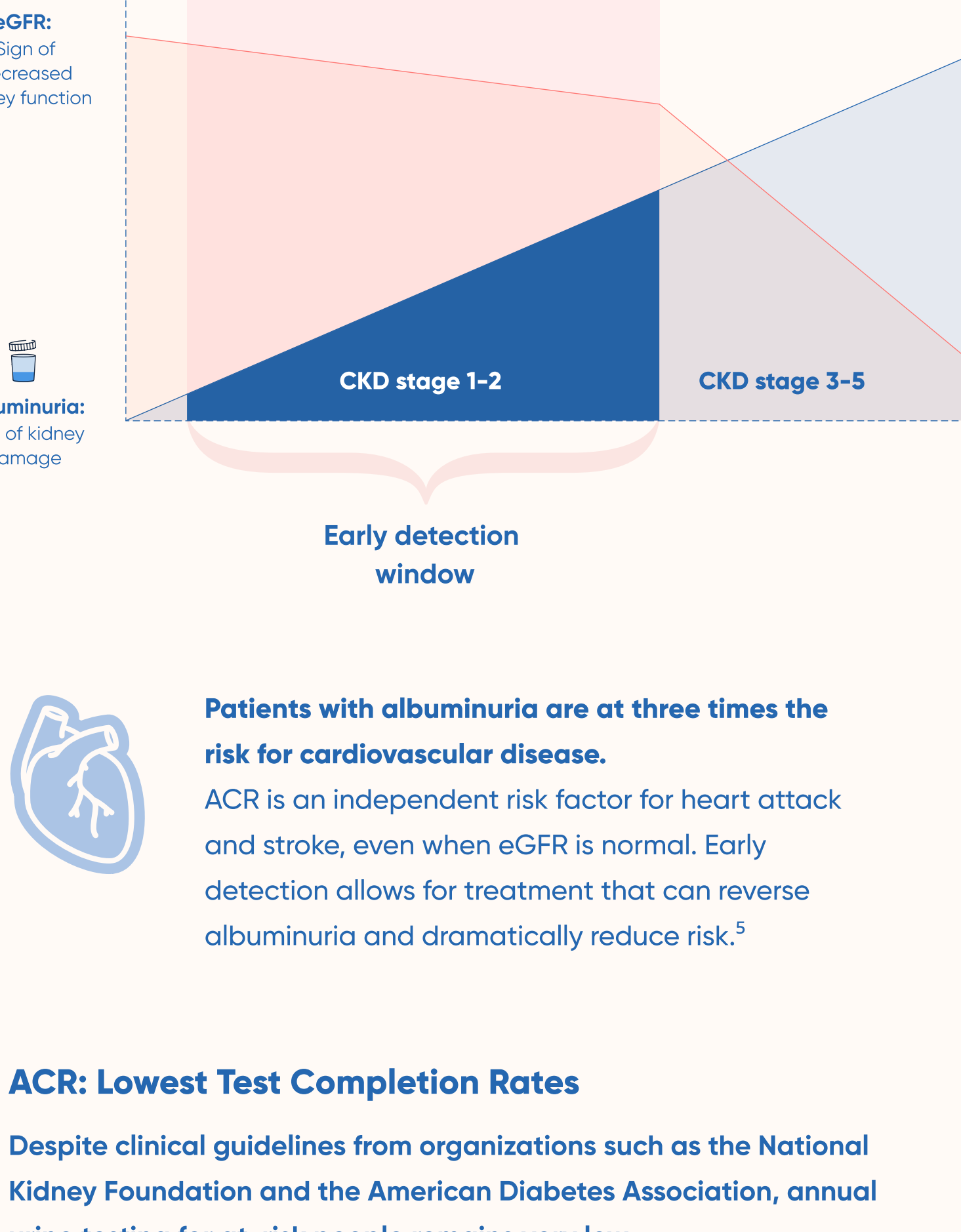

Albuminuria: Early Predictor of CKD

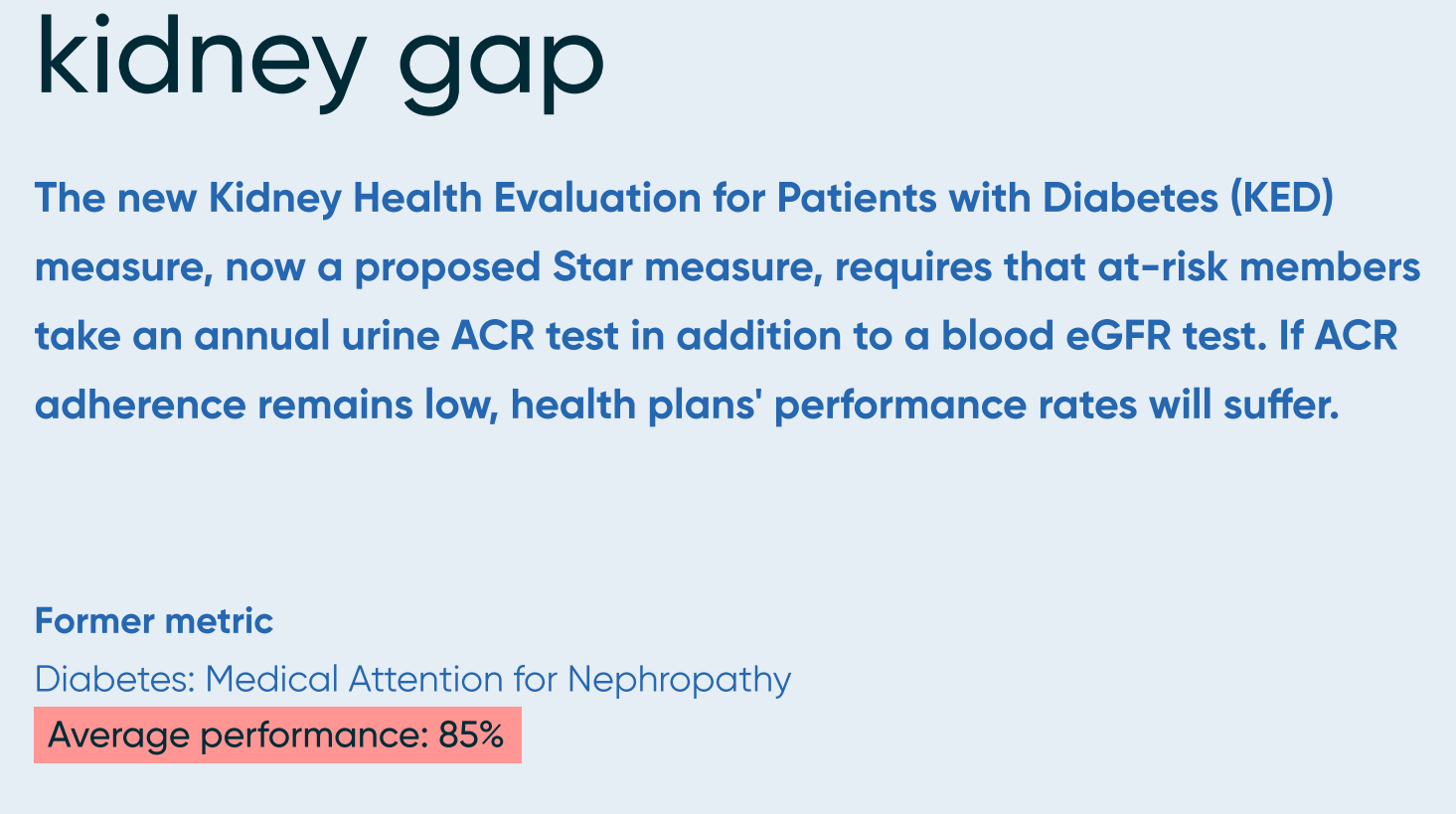
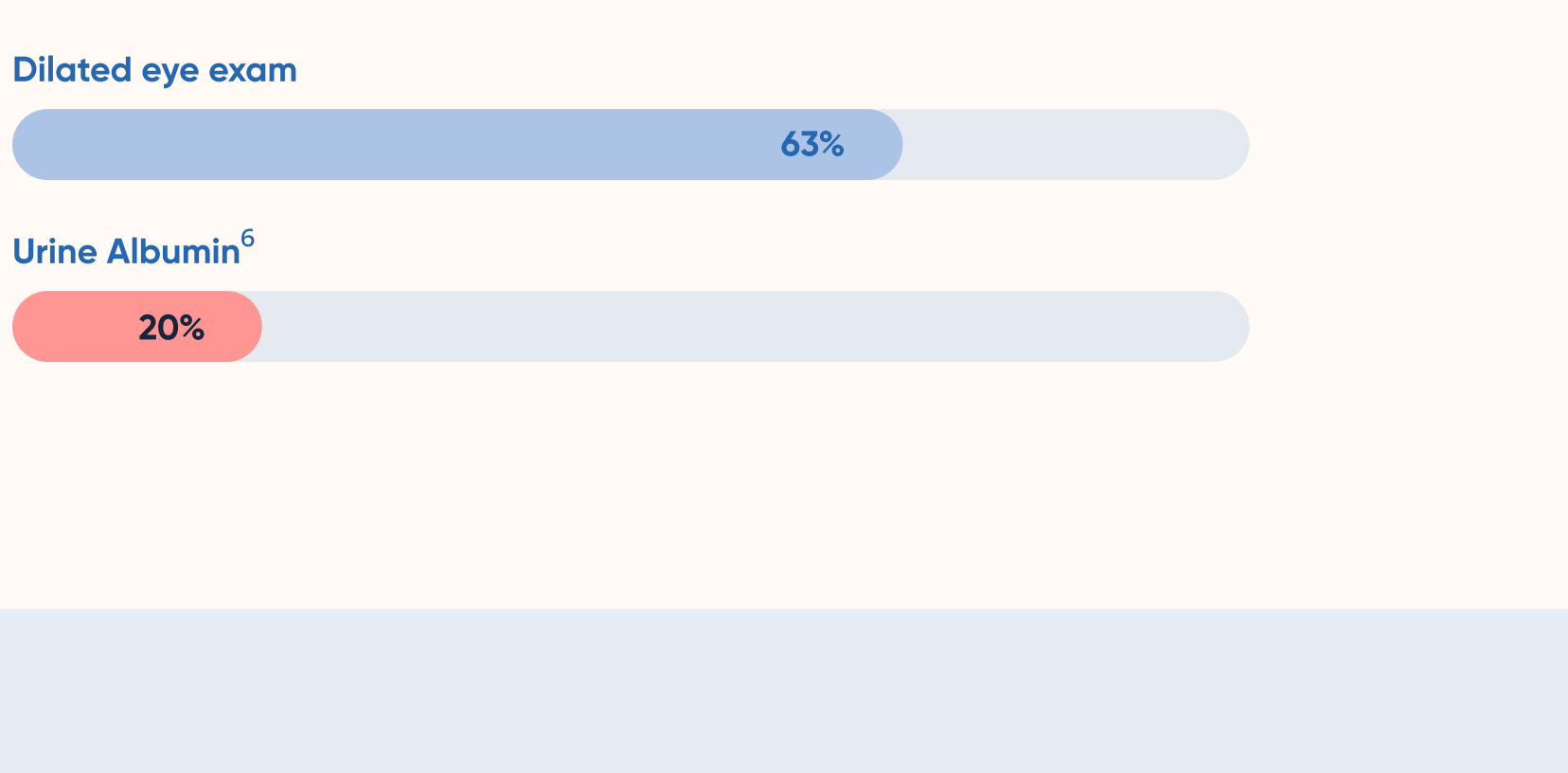

ACR: Lowest Test Completion Rates

Despite clinical guidelines from organizations such as the National Kidney Foundation and the American Diabetes Association, annual urine testing for at-risk people remains very low.

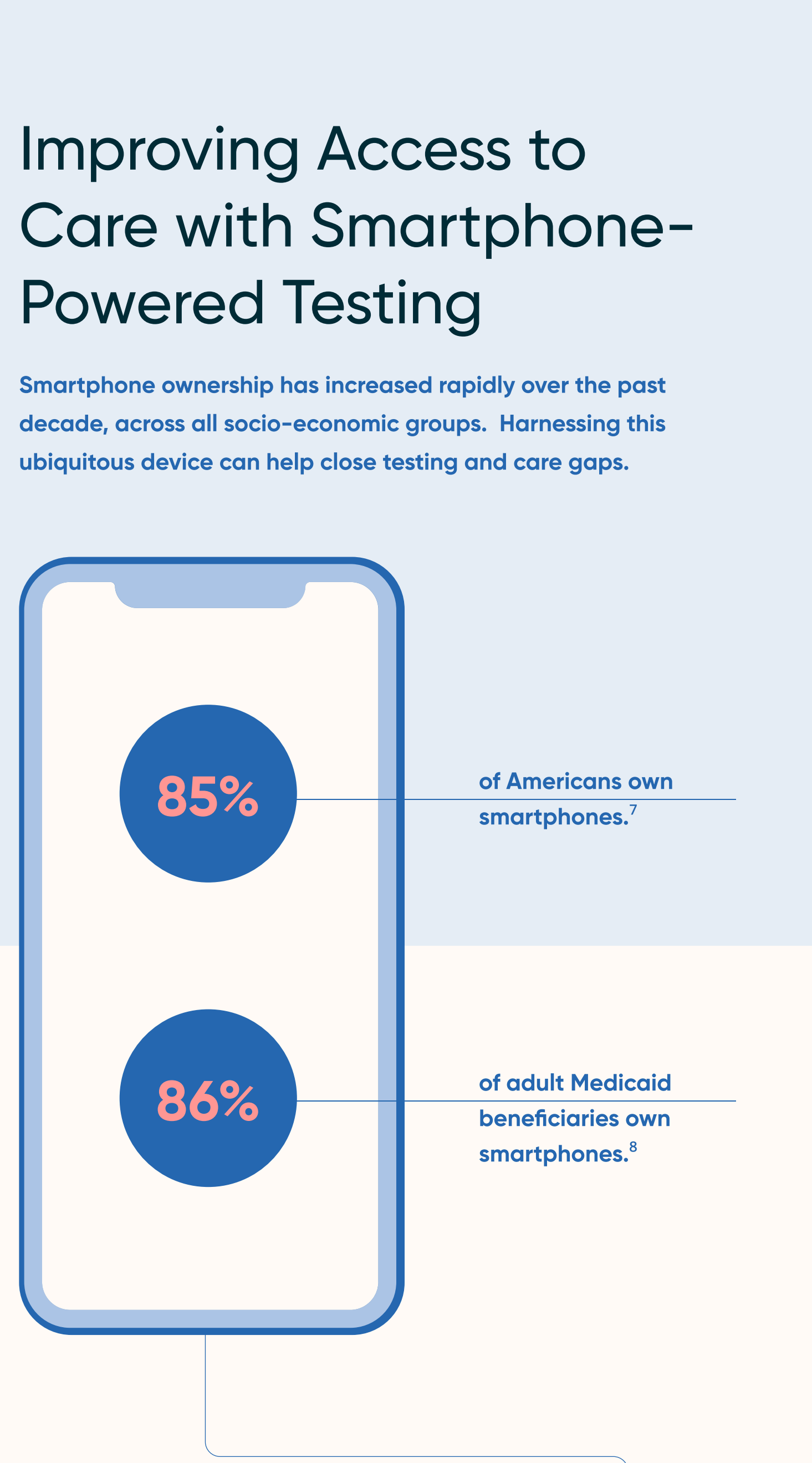

The HEDIS® kidney gap

The new Kidney Health Evaluation for Patients with Diabetes (KED) measure, now a proposed Star measure, requires that at-risk members take an annual urine ACR test in addition to a blood eGFR test. If ACR adherence remains low, health plans' performance rates will suffer.

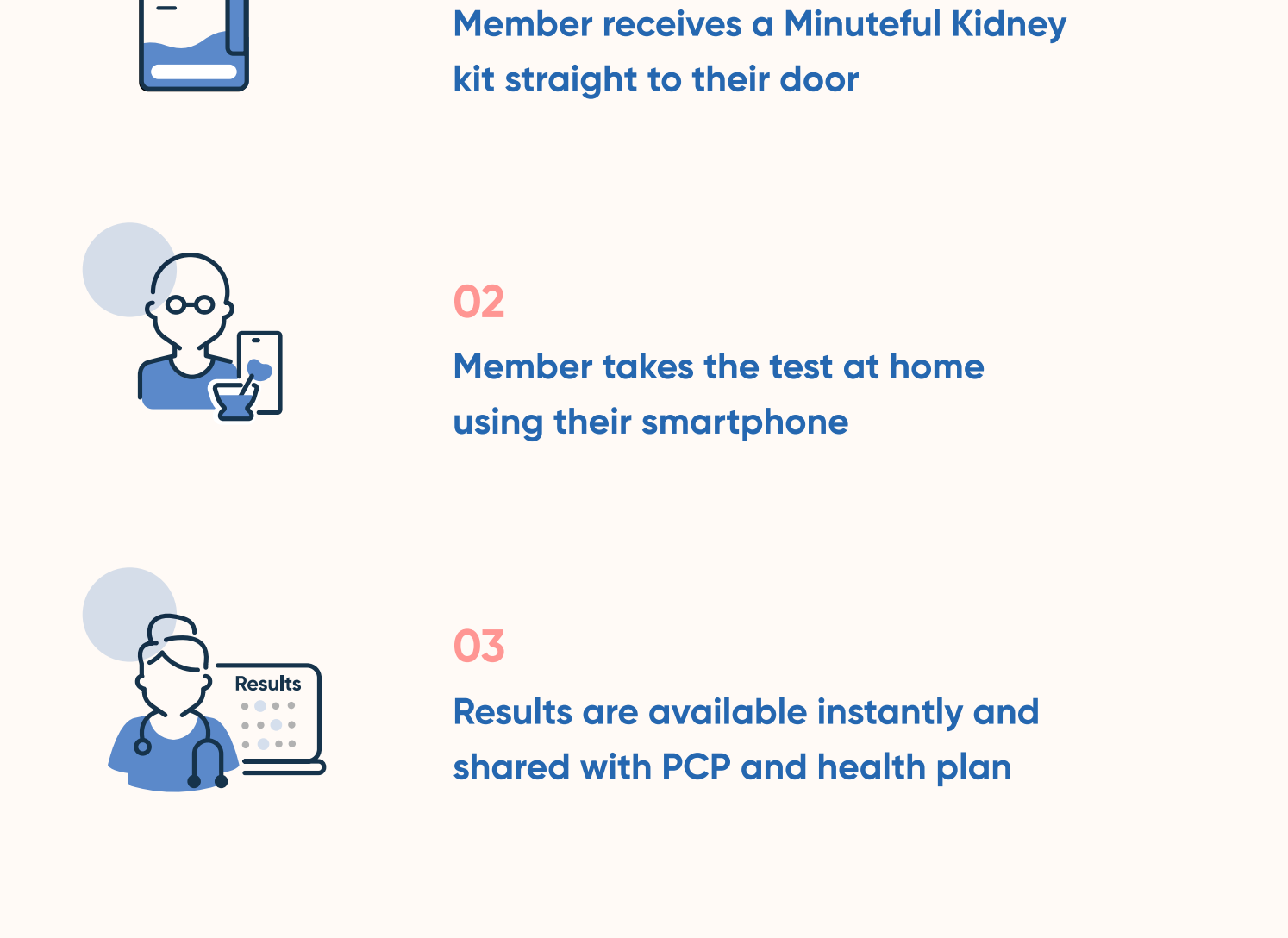

Improving Access to Care with Smartphone-Powered Testing

Smartphone ownership has increased rapidly over the past decade, across all socio-economic groups. Harnessing this ubiquitous device can help close testing and care gaps.

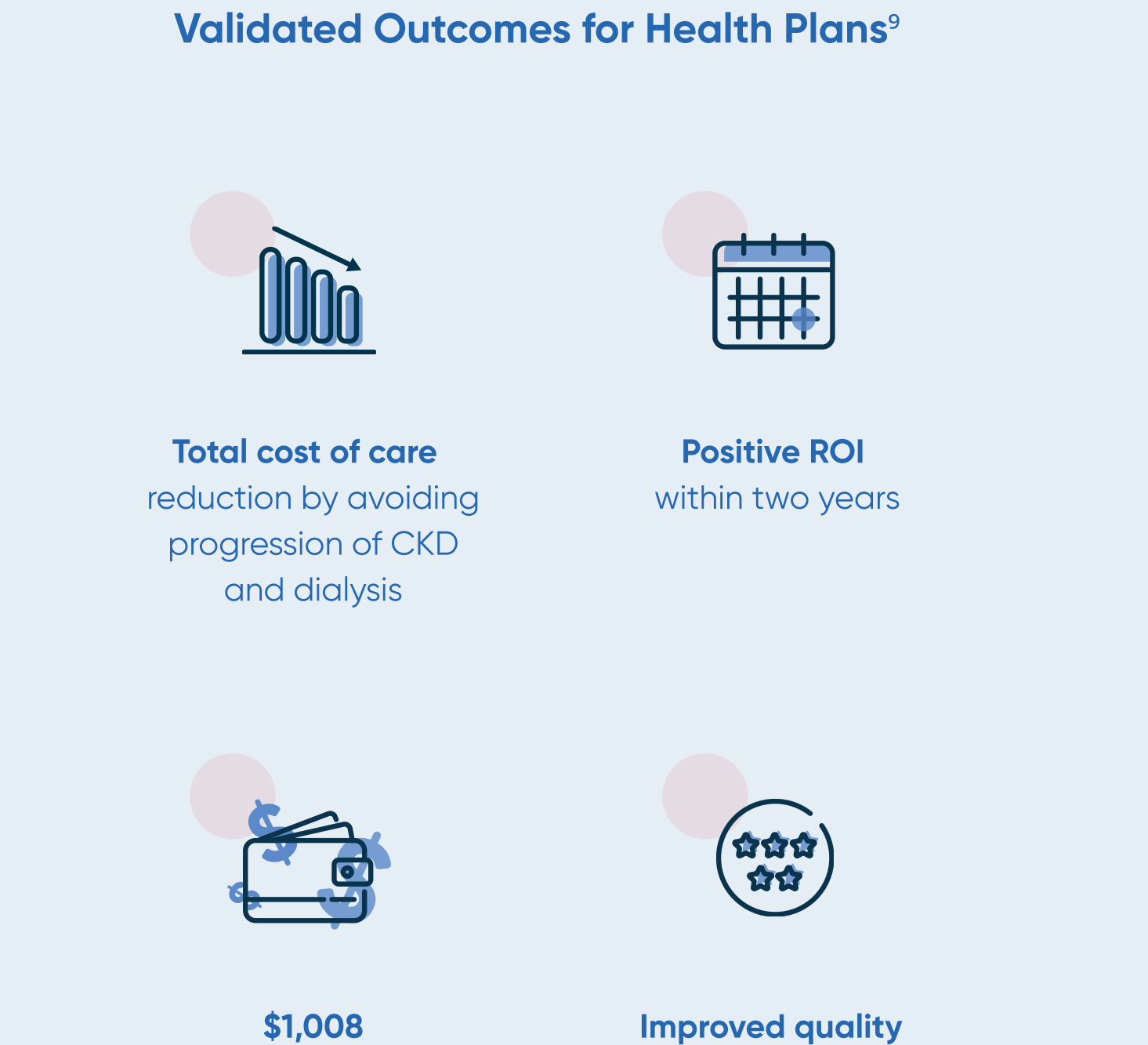

Minute Kidney increases test adherence to up to 50% in untested populations

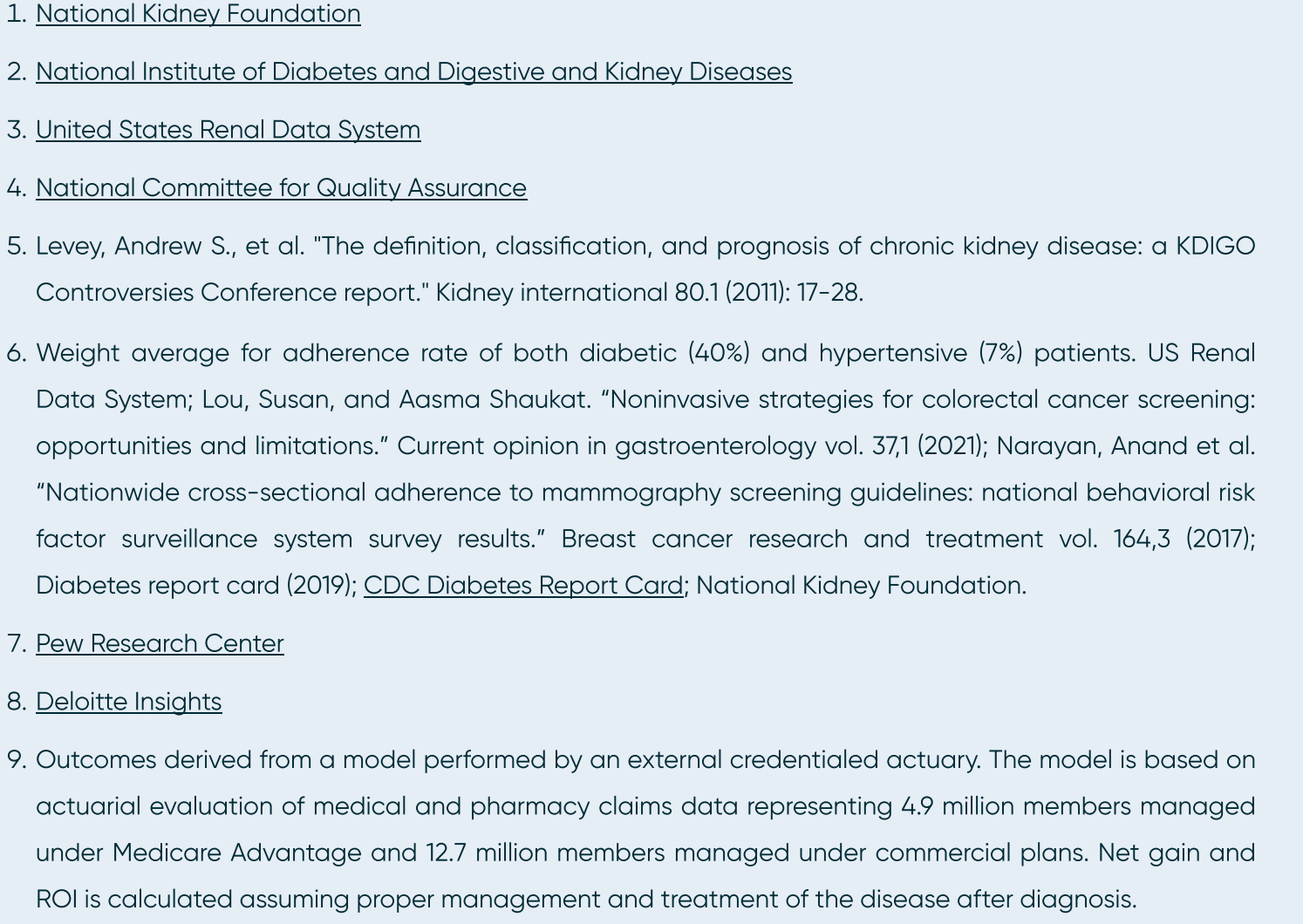

At-Home Kidney Testing



1. National Kidney Foundation

2. National Institute of Diabetes and Digestive and Kidney Diseases

3. United States Renal Data System

4. National Committee for Quality Assurance

5. Levey, Andrew S., et al. "The definition, classification, and prognosis of chronic kidney disease: a KDIGO Controversies Conference report." Kidney international 80.1 (2011): 17-28.

6. Weight average for adherence rate of both diabetic (40%) and hypertensive (7%) patients. US Renal Data System; Lou, Susan, and Aasma Shaukat. "Noninvasive strategies for colorectal cancer screening: opportunities and limitations." Current opinion in gastroenterology vol. 37.1 (2021); Narayan, Anand et al. "Nationwide cross-sectional adherence to mammography screening guidelines: national behavioral risk factor surveillance system survey results." Breast cancer research and treatment vol. 164.3 (2017); Diabetes report card (2019); CDC Diabetes Report Card; National Kidney Foundation.

7. Pew Research Center

8. Deloitte Insights

9. Outcomes derived from a model performed by an external credentialed actuary. The model is based on actuarial evaluation of medical and pharmacy claims data representing 4.9 million members managed under Medicare Advantage and 12.7 million members managed under commercial plans. Net gain and ROI is calculated assuming proper management and treatment of the disease after diagnosis.

HEDIS® is a registered trademark of the National Committee for Quality Assurance (NCQA).